

1 First Floor - Rental Plan  
1/8" = 1'-0"

- Area
- Common Egress Corridor
- Unit "A"
- Unit "B"
- Unit "C"
- Unit "D"
- Unit "E"

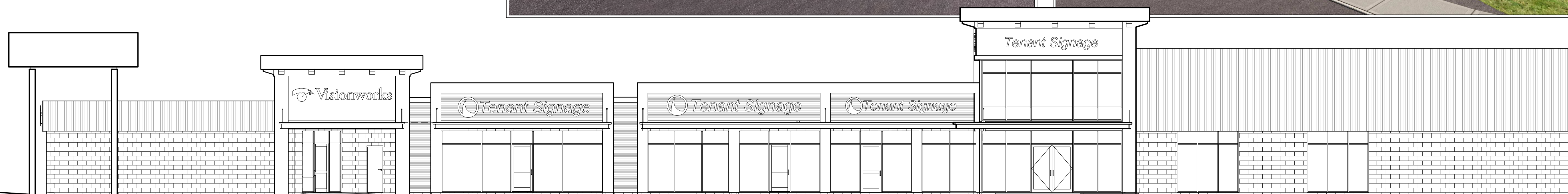

2 SOUTH ELEVATION - Rental Plan  
1/8" = 1'-0"

**ZAUSSMER · FRISCH  
SCRUTON & AGGARWAL**  
DESIGNERS / BUILDERS  
240 BURNETT AVENUE, SUITE 205E, NEW YORK, NY 10003  
TEL: (646) 495-8000 / FAX: (646) 495-8800 / E: MAIL: zsa@zsafrisch.com

**Renovation at 2921 Erie Boulevard  
East**  
PROJECT ADDRESS  
TITLE Proposed Tenant Plan

NOT FOR  
CONSTRUCTION

THE ARCHITECT CERTIFIES THAT THIS PROJECT HAS BEEN DESIGNED BY ME OR UNDER MY SUPERVISION, IN ACCORDANCE WITH THE NEW YORK STATE BUILDING CODE, FIRE CODE AND PROPERTY MAINTENANCE CODE, THE NEW YORK STATE ENERGY CONSERVATION CONSTRUCTION CODE ALL DATED 2020, AND APPLICABLE FEDERAL, STATE AND LOCAL LAWS, CODES, AND REGULATIONS, TO THE BEST OF MY KNOWLEDGE AND BELIEF THESE CONSTRUCTION DOCUMENTS ARE IN COMPLIANCE THEREWITH.

REGISTERED ARCHITECT  
NY, REG. NO. \_\_\_\_\_ DATE \_\_\_\_\_

IT IS A VIOLATION FOR ANY PERSON, UNLESS ACTING UNDER THE DIRECTION OF A LICENSED ARCHITECT TO ALTER ANY ITEM ON THIS DOCUMENT IN ANY WAY. ANY LICENSEE WHO ALTERS THIS DOCUMENT IS REQUIRED BY LAW TO AFFIX HIS OR HER SEAL, AND THE NOTATION "ALTERED BY" FOLLOWED BY HIS OR HER SIGNATURE AND A SPECIFIC DESCRIPTION OF THE ALTERATIONS

Date	08-06-2021	Scale	1/8" = 1'-0"
Project Number	21030	Drawn by	RJC

SHEET NUMBER		
<b>C-200</b>		
REVISION	No.	Date